Contrabbasso

Martin Lohse

In Liquid... (2010)

Concerto for accordion and orchestra

In Liquid... (2010)

Concerto for accordion and orchestra

Martin Lohse 2010

W. 29b

dedicated to Bjarke Mogensen

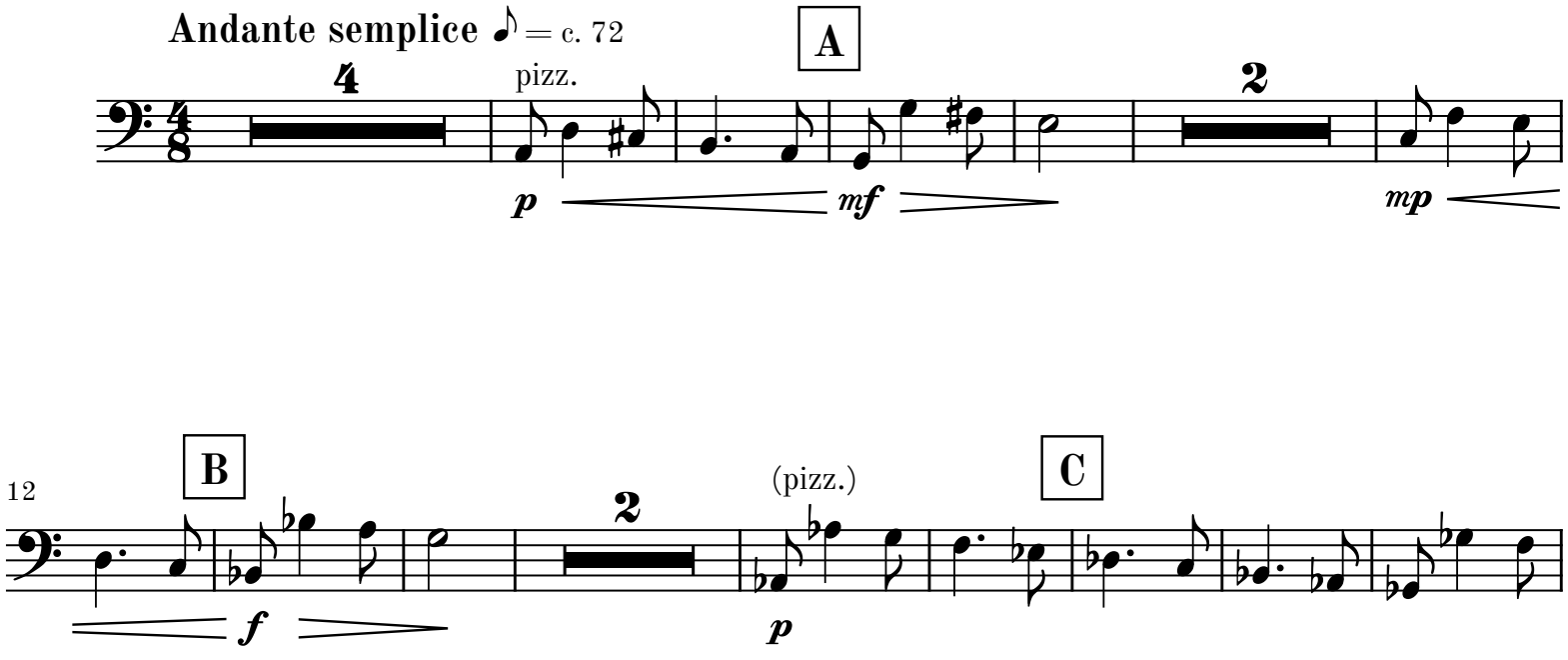

© 2026 Martin Lohse | Mirror Music | MM 1.2-8 | ISMN 979-0-706837-76-5

46

H **accel.**

mp *cresc.*

I

arco

mf

p *sub. molto cresc.*

J

poco accel. Allegro ♩ = c. 112

7

ff

K

2

L

2

79

M

2

N

poco rit.

2

O

2

molto rit.

II

1

Andante ♩ = c. 72

2 2

8

A

Con fuoco ♪ = c. 78

4

B

2

Tr. 1 8va

C

mp

mf

pp sub.

D

22

E **rit.**

ff

2

F

G

28

Meno allegro ♪ = 72

2

H

I **rit.**

2

III

Tacet

attacca

IV

Tacet

attacca

V

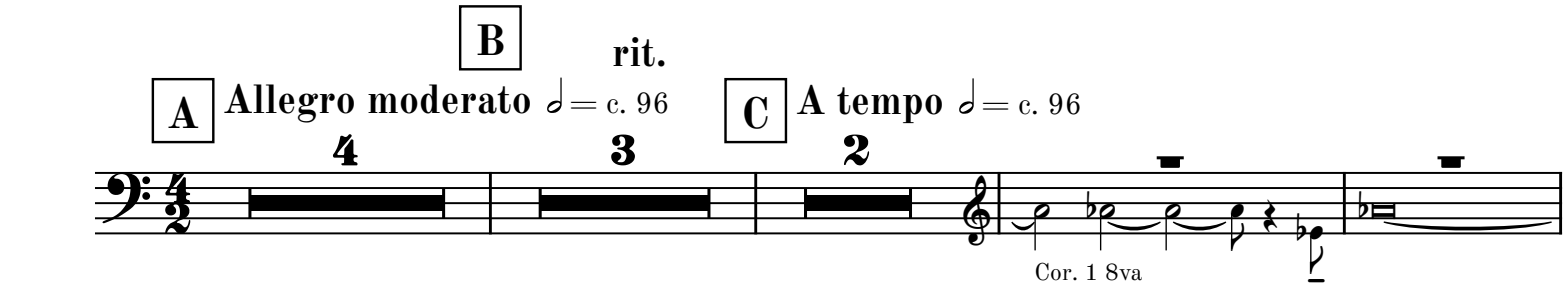
B
rit.
A
Allegro moderato ♩= c. 96
C
A tempo ♩= c. 96
4
3
2
Cor. 1 8va

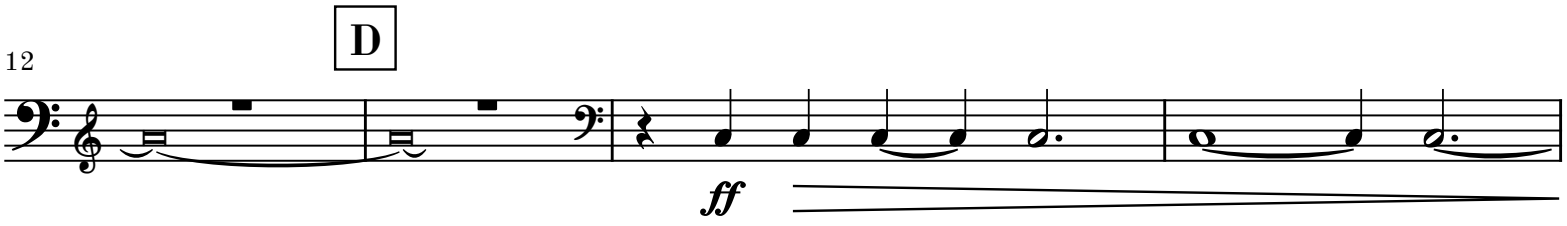
12
D
ff

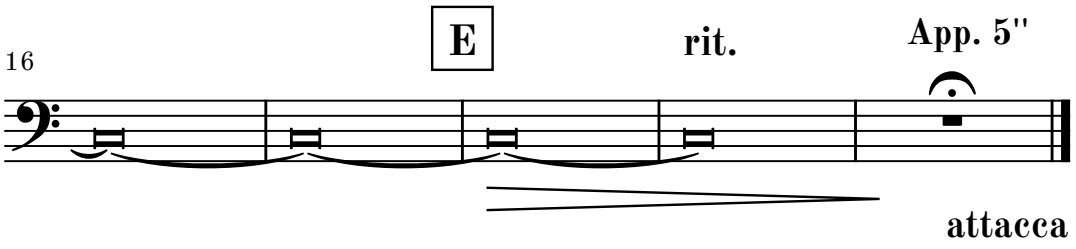
16
E
rit.
App. 5''
attacca

VI

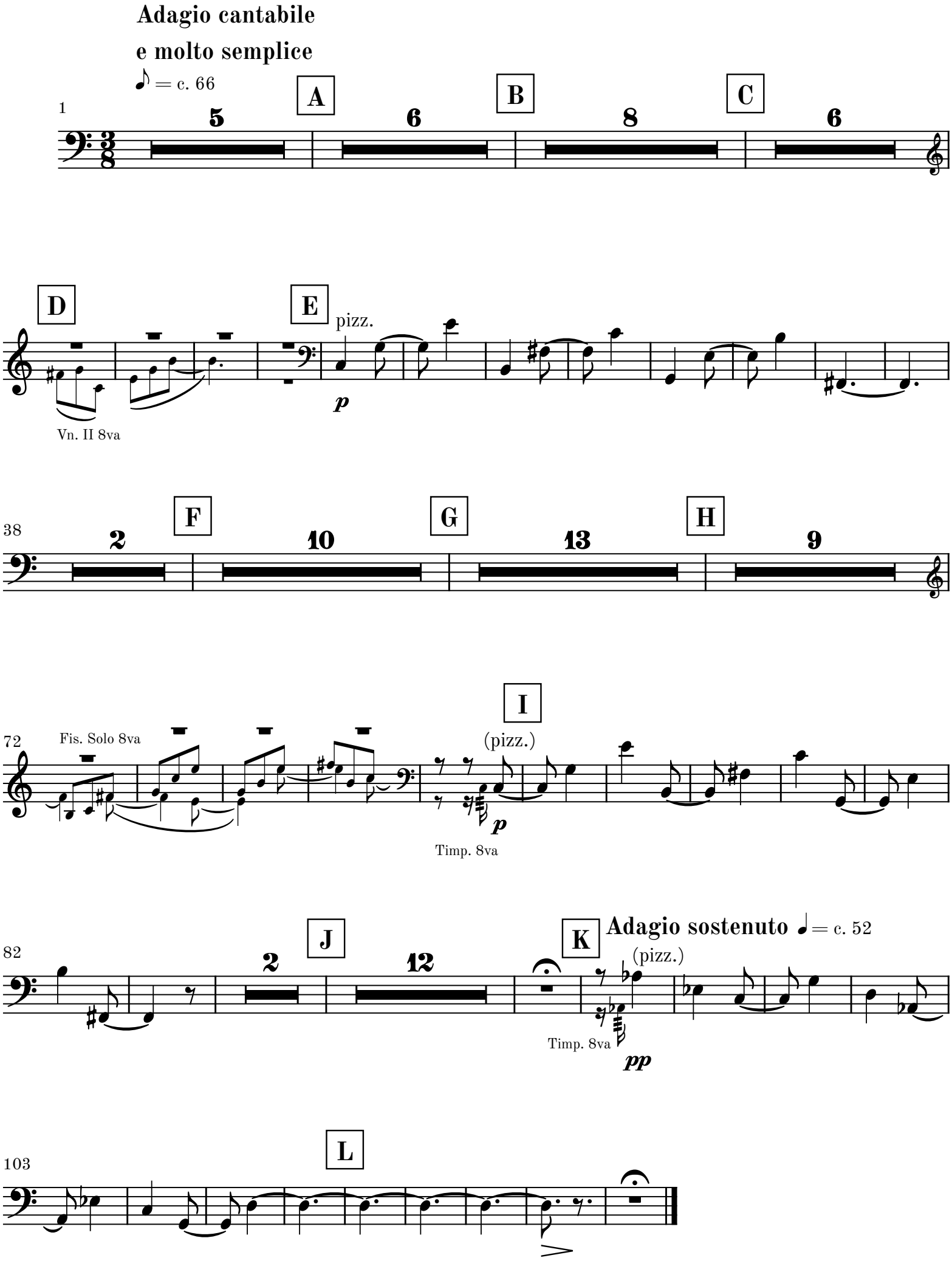
Adagio cantabile
e molto semplice
♪ = c. 66
1
5
A
6
B
8
C
6
D
E
pizz.
p
Vn. II 8va
38
2
F
10
G
13
H
9
72
Fis. Solo 8va
I
(pizz.)
p
Timp. 8va
82
2
J
12
K
Adagio sostenuto ♩ = c. 52
(pizz.)
Timp. 8va
pp
103
L